

Raul Cabato, Architect
Connecticut License No. 13834
New Jersey License No. 21A101463700
New York License No. 025075

LEGEND AND SYMBOLS

- REVISION NUMBER
- EXISTING PLUMBING FIXTURE
- EXISTING OR NEW PLUMBING FIXTURE ON EXISTING DRAIN
- NEW WALL
- NEW 1-HR FIRE RATED WALL
- EXISTING TO BE REMOVED
- SMOKE DETECTOR
- CARBON MONOXIDE DETECTOR
- COMBINATION CARBON MONOXIDE DETECTOR AND SMOKE DETECTOR
- CEILING MOUNTED LIGHT FIXTURE (TO BE SELECTED BY OWNER)

NO.	DATE	COMMENT

APPROVAL STAMPS AND SIGNATURES

DRAWING TITLE: REHABILITATION OF AN EXISTING RESTROOM IN AN EXISTING BUILDING

PROJECT: MASJID AL-SALAM
2822 JOHN F. KENNEDY BLVD.
JERSEY CITY, NJ 07306

DRAWING TITLE: FLOOR PLANS, & PLUMBING RISER DIAGRAMS

ARCHITECT OF RECORD: raul cabato, architect
5 drift road,
watchung, new jersey 07069
t. (201) 513-4983/f. (908) 222-8386
e. raul@cabatoarchitect.com
nj license no. 21A101463700
ny license no. 025075

SEAL	DRAWN BY	SCALE
	AF	AS SHOWN
	CHECKED BY	DATE
	RC	9-5-2018
	FILE	BUILDING PLAN ID NUMBER
		A-100
	PAGE NO.	2 OF 3

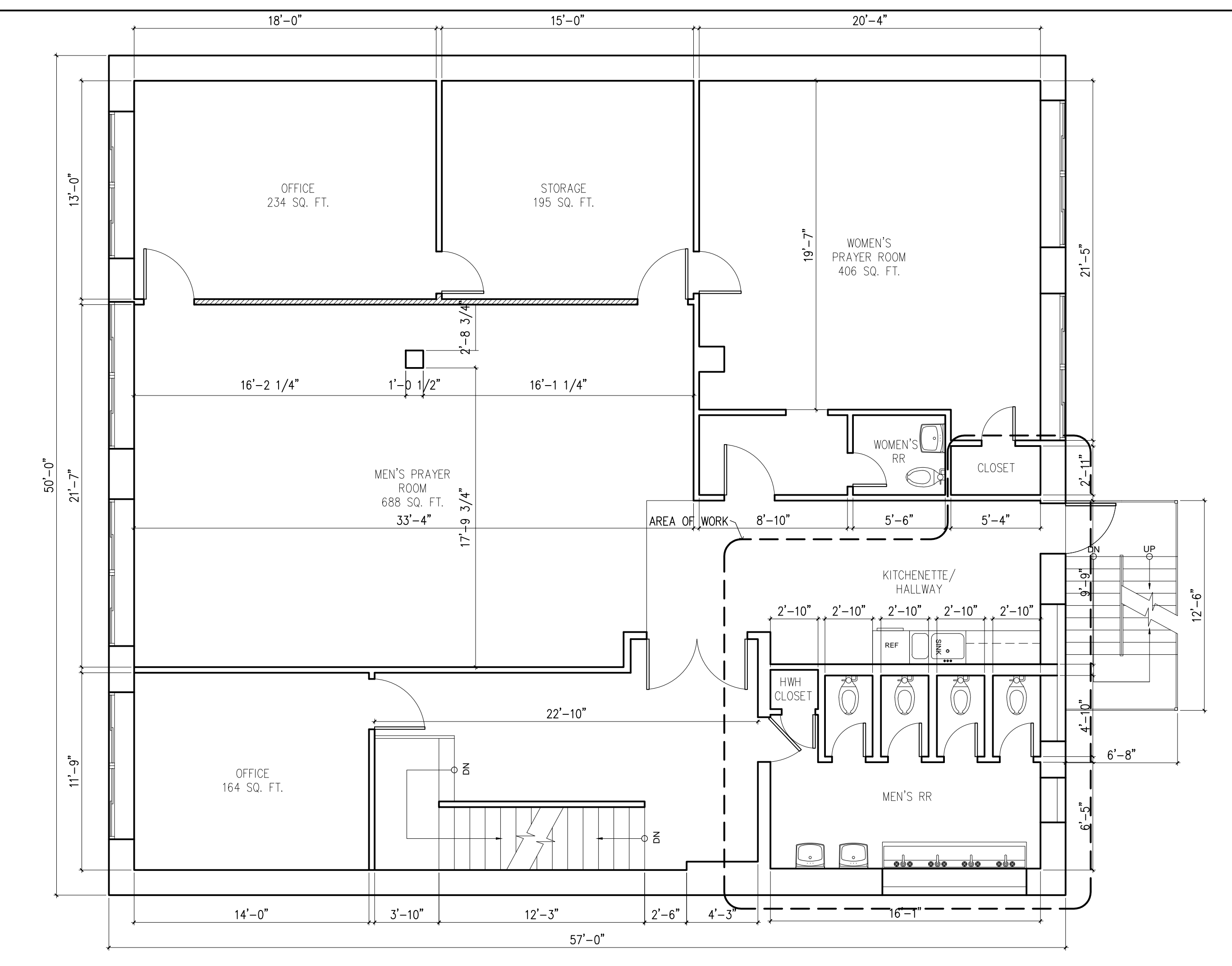

1 EXISTING SECOND FLOOR PLAN SCALE: 3/16"=1'-0"

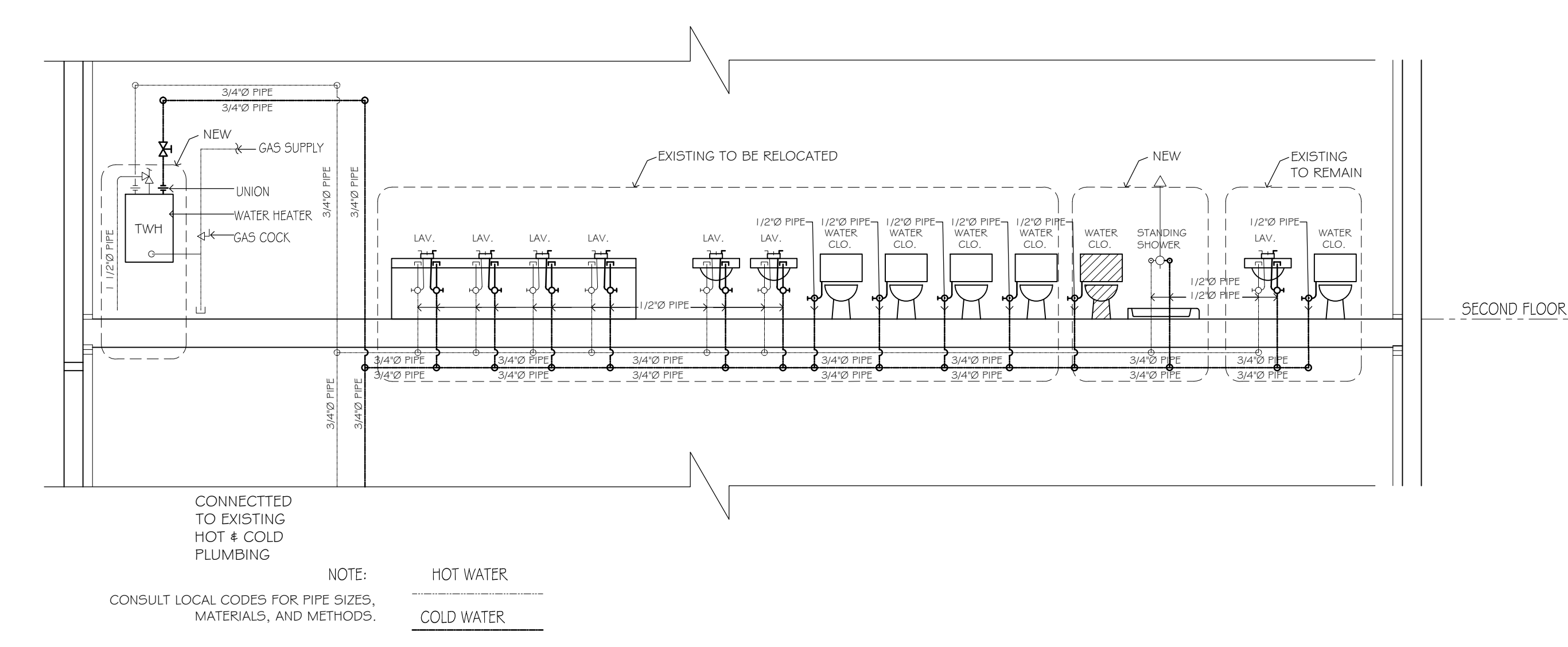

4 HOT & COLD PLUMBING SCHEMATICS SCALE: NTS

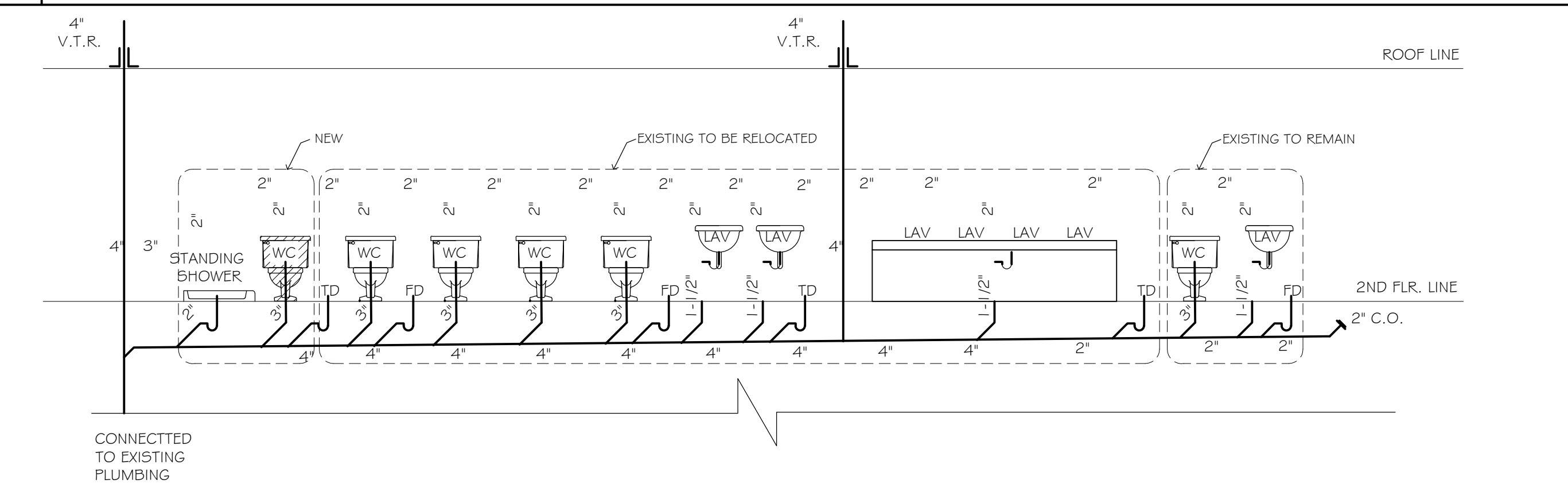

6 PLUMBING SCHEMATICS SCALE: NTS

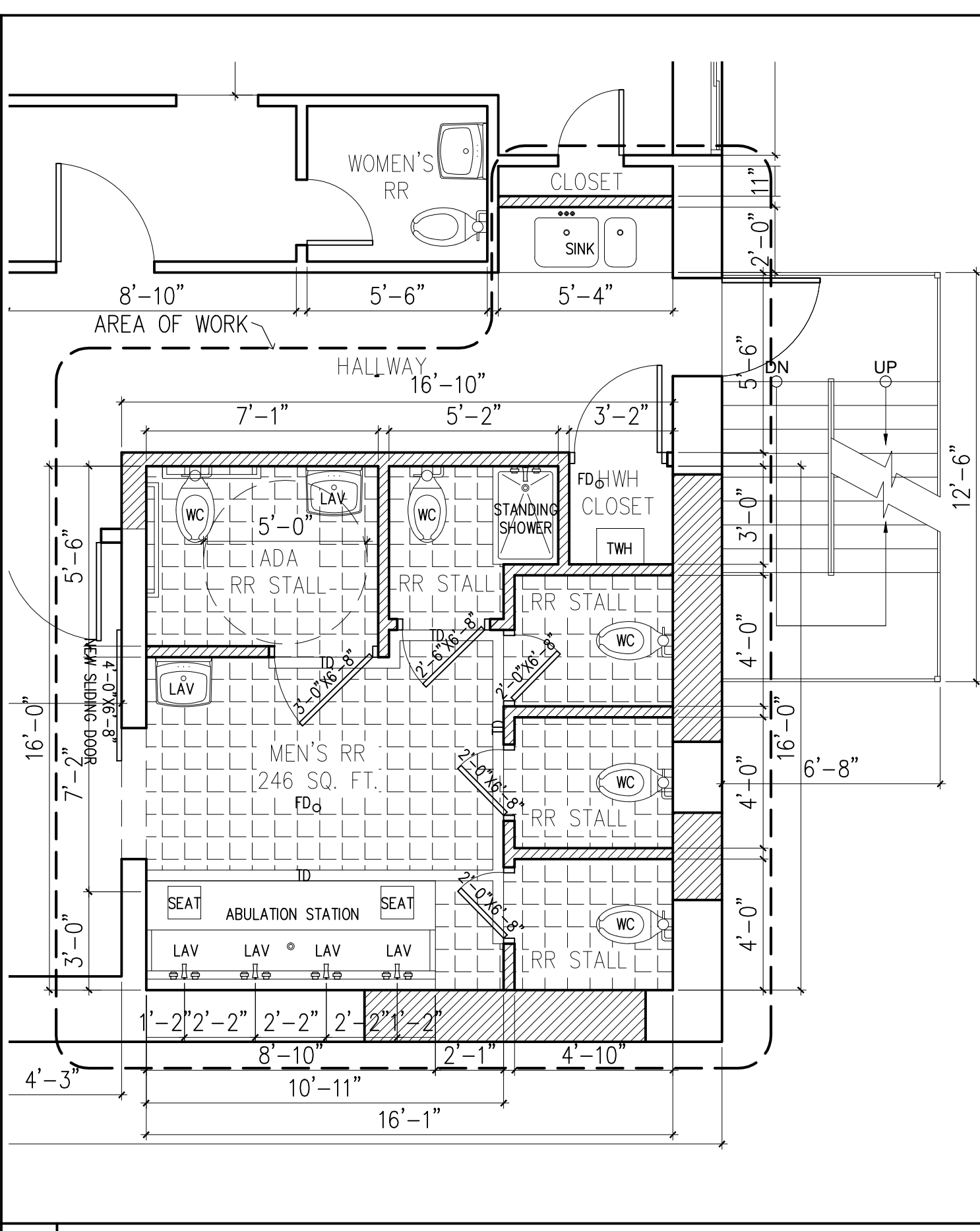

2 PROP. PARTIAL SECOND FL. PLAN SCALE: 1/4"=1'-0"

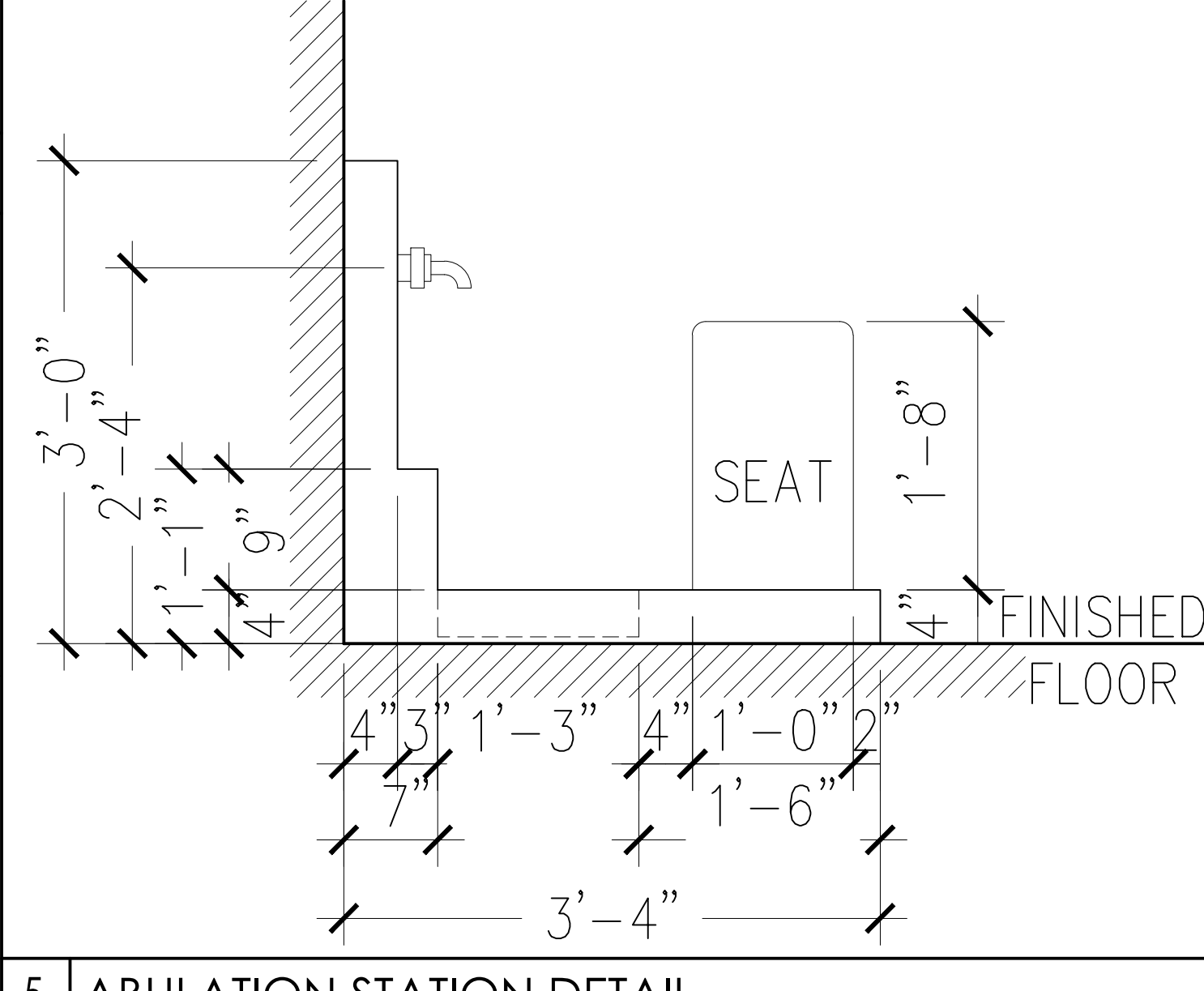

5 ABULATION STATION DETAIL SCALE: 1"=1'-0"

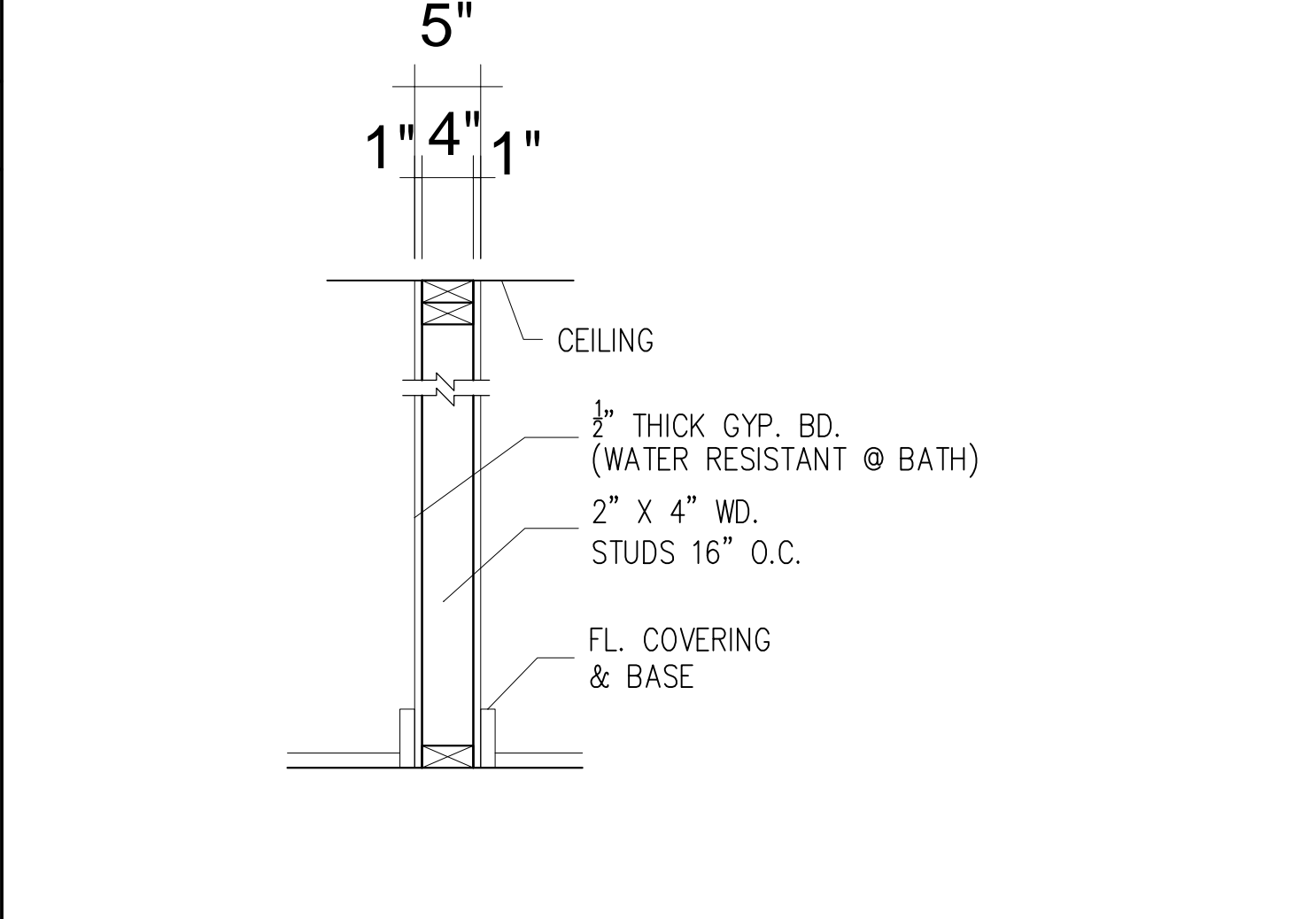

7 TYP. PARTITION WALL DETAIL SCALE: 1"=1'-0"

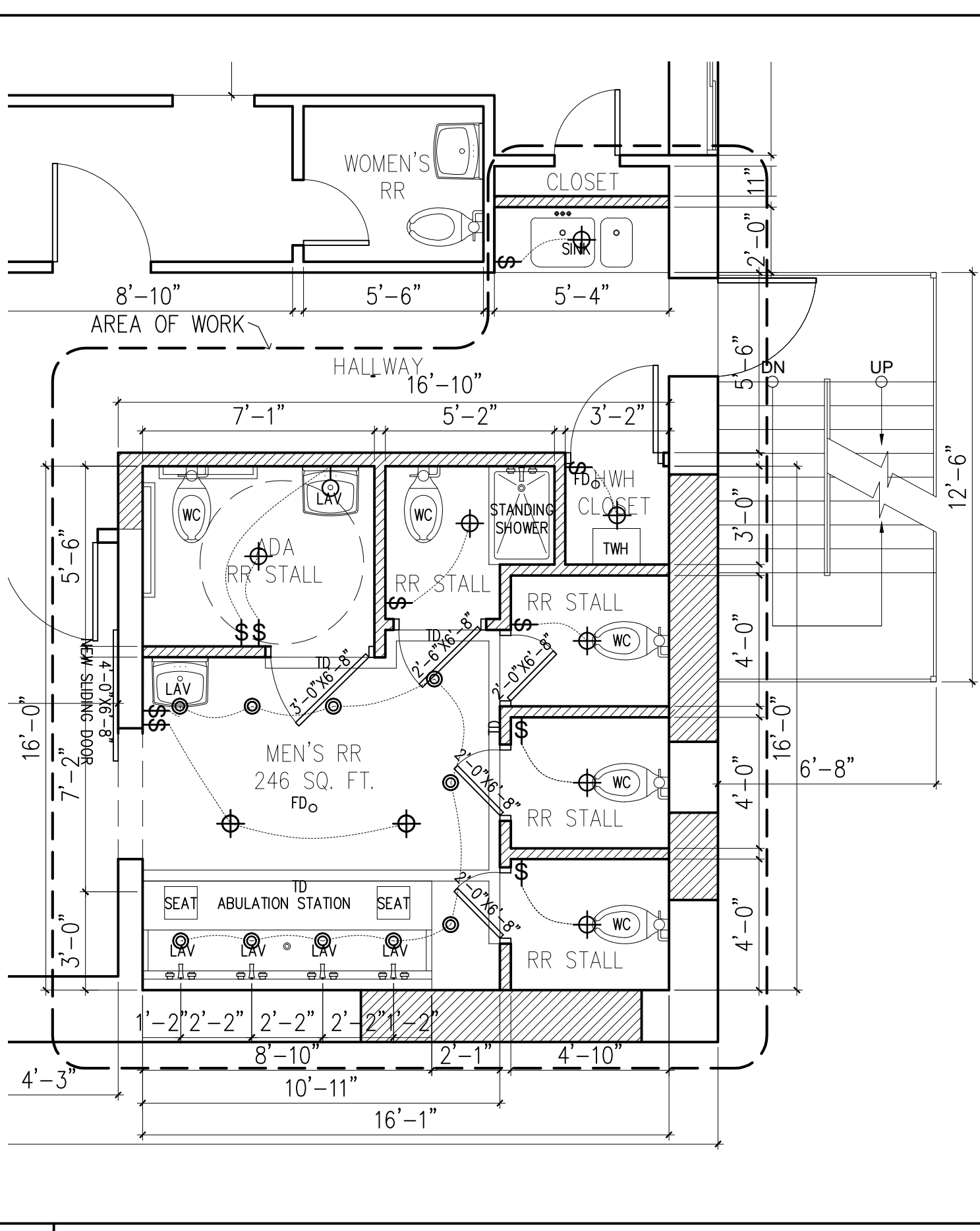

3 PROP. ELEC. PARTIAL SECOND FL. PLAN SCALE: 1/4"=1'-0"

LEGEND

SYMBOL	DESCRIPTION
\$	SINGLE SWITCH
\$3	THREE-WAY SWITCH
	GROUND CIRCUIT FAULT INTERRUPTER OUTLET
	ELECTRICAL OUTLET
	WEATHER PROOF OUTLET
	WALL-MOUNTED LIGHT FIXTURE
	WALL-MOUNTED LIGHT FIXTURE WITH SENSOR
	RECESSED INCANDESCENT LIGHT FIXTURE
	SUSPENDED INCANDESCENT LIGHT FIXTURE
	EXHAUST FAN
	CEILING FAN
	SMOKE DETECTOR
	CARBON MONOXIDE
	HEAT DETECTOR
	ELECTRICAL PANEL

PLUMBING NOTES:

- ALL PLUMBING WORK SHALL CONFORM TO THE STANDARDS NEW JERSEY STATE BLDG. CODE AND NEW JERSEY STATE WATER SUPPLY, GAS AND ELECTRICITY AND ALL OTHER AGENCIES HAVING JURISDICTION.
- THE PLUMBER SHALL OBTAIN ALL PERMITS, INSPECTION ETC. RELATED TO HIS WORK UNDER THIS APPLICATION, AS REQUIRED FOR THE COMPLETION OF HIS WORK.
- ALL WORK TO BE DONE BY A PLUMBER LICENSED IN NEW JERSEY STATE.
- ALL PIPING IS TO BE CONCEALED IN WALLS, SOFFITS, OR HUNG CLO'S AND SHALL NOT BE EXPOSED TO VIEW, UNLESS SO NOTED.
- ALL PIPING THROUGH WALLS, SLABS, ETC. SHALL HAVE STEEL SLEEVES EXTENDING 2" ABOVE FLOOR. THE SPACE BETWEEN THE PIPES AND THE SLEEVES SHALL BE PACKED TO A DEPTH OF NOT LESS THAN 4" FROM EITHER SIDE WITH ROCK WOOL. AFTER ROCK WOOL HAS BEEN INSTALLED AROUND PIPES, A-26" GAUGE SHEET METAL COLLAR SHALL BE SECURED AROUND THE PIPE TO INSURE TIGHTNESS.
- COLD WATER AND HOT WATER PIPING SHALL BE INSULATED WITH FIBERGLASS INSULATION WITH FACTORY APPLIED ALL-SERVICE JACKET SECURED IN PLACE WITH SELF-SEALING LAPS. FITTINGS SHALL BE INSURED WITH PREMOULDED PVC COVERS SECURED IN PLACE WITH ST. STL TACKS.
 - A. COLD WATER 1", 3/4" & 1/2"
 - B. HOT WATER AND HOT WATER RETURN 3/4"

ELECTRICAL

- ALL CONVENIENCE OUTLET WITH SWITCHES TO BE SWITCHED AT TOP ONLY.
- ALL SWITCHES TO BE 3'-10" ABOVE FINISHED FLOOR TO CENTERLINE OF SWITCH UNLESS OTHERWISE NOTED.
- ALL CONVENIENCE OUTLET ARE TO BE 1'-0" ABOVE FINISHED FLOOR TO CENTERLINE OF OUTLET UNLESS OTHERWISE NOTED.
- ALL INTERIOR WALL BRACKET FIXTURES TO BE AT 6'-6" ABOVE FINISHED FLOOR TO CENTERLINE OF FIXTURE. (6'-10" AT BATHROOM MIRRORS)
- ALL EXTERIOR WALL BRACKET FIXTURES TO BE AT 6'-6" ABOVE FINISHED FLOOR TO CENTERLINE OF FIXTURE.
- SMOKE DETECTORS SHALL BE LOCATED 12" FROM CEILING AND WIRE TO CENTERLINE OF FIXTURE.
- VERIFY LOCATION OF ALL RECEPTACLES FOR APPLIANCES WITH MANUFACTURER'S SPECIFICATIONS.
- CABLE TELEVISION SERVICE SHALL BE WIRED TO EVERY TELEVISION RECEPTACLE, UNLESS OTHERWISE INSTRUCTED BY OWNER.
- NO POINT ALONG FLOOR LINE MEASURED HORIZONTALLY SHALL BE MORE THAN 6'-0" FROM A RECEPTACLE OUTLET.
- ALL ELECTRICAL INSTALLATION SHALL MEET THE REQUIREMENTS OF THE NATIONAL ELECTRICAL CODE. ALL MATERIAL AND EQUIPMENT SHALL BEAR THE LABEL OR APPROVAL OF THE UNDERWRITERS LABORATORIES, INC.
- ELECTRICAL CONTRACTOR SHALL, BEFORE CONSTRUCTION, VERIFY SPACE REQUIRED FOR METER INSTALLATION AND SHALL NOTIFY GENERAL CONTRACTOR AND ARCHITECT OF ANY PROBLEM.
- GROUND FAULT INTERCEPTORS SHALL BE PROVIDED AT ALL BATHROOM AND KITCHEN OUTLETS AS PER SECTION 210-B N.E.C.

NOTE:
ARCHITECT IS NOT RESPONSIBLE FOR THE CONTRACTOR'S WAYS AND MEANS OF CONSTRUCTION.